

RESOLUTION 2024-94

**RESOLUTION APPROVING THE SITE PLAN FOR LOT 4, THE MEADOWS PART 3,
WEST BRANCH, IOWA.**

WHEREAS, Advantage Development, Inc. (“Advantage”), is the owner of Lot 4, The Meadows Part 3, West Branch, Iowa (the “Property”); and

WHEREAS, Advantage has submitted a proposed Site Plan for the Property; and

WHEREAS, the City Engineer and Planning and Zoning Commission has reviewed said Site Plan and recommended approval of the same; and

WHEREAS, said Site Plan complies with the requirements of Chapter 167 of the Code of Ordinances of the City of West Branch.

NOW, THEREFORE, BE IT RESOLVED, by the City Council of the City of West Branch, Cedar County, Iowa, that the site plan from Advantage Development, Inc. for Lot 4, The Meadows Part 3, West Branch, Iowa, is hereby approved.

Passed and approved this 3rd day of September, 2024.

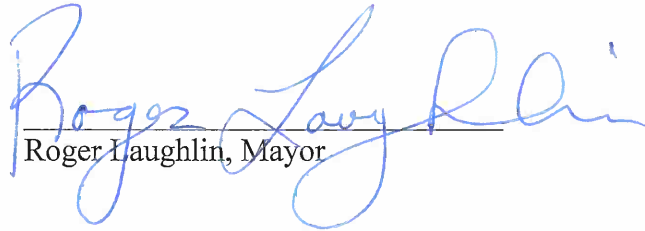

Roger Laughlin, Mayor

ATTEST:



Leslie Brick, City Clerk



CIVIL ENGINEERS
LAND PLANNERS
LAND SURVEYORS
LANDSCAPE ARCHITECTS
ENVIRONMENTAL SPECIALISTS

3117 S. COLBERT ST.
DES MOINES, IA 50315
WWW.MMSCONSULTANTS.COM

SWPPP AND
EROSION CONTROL
PLAN

LOT 4, THE MEADOWS
SUBDIVISION -
PART THREE
WEST BRANCH
CEDAR COUNTY
IOWA

MMS CONSULTANTS, INC.
08-30-23
C140
14770-001

STANDARD LEGEND AND NOTES

CONCRETE	CONCRETE
ASPHALT	ASPHALT
GRAVEL	GRAVEL
...	...

GRADING AND EROSION CONTROL NOTES

PERSONS CONTRACTORS SHALL BE RESPONSIBLE FOR THE DESIGN AND CONSTRUCTION OF ALL EROSION CONTROL MEASURES. THE DESIGNER SHALL BE RESPONSIBLE FOR THE DESIGN OF THE EROSION CONTROL MEASURES AND THE CONSTRUCTION OF THE EROSION CONTROL MEASURES SHALL BE THE RESPONSIBILITY OF THE CONTRACTOR.

NOTES

1. TEMPORARY STABILIZATION IS REQUIRED ON ALL EXPOSED SOILS.

2. FINAL STABILIZATION SHALL BE COMPLETED WITHIN 14 DAYS OF THE DATE OF FINAL GRADING COMPLETION.

IOWA ONE CALL

800-4-A-SHIELD

BEFORE YOU DIG, CALL 800-4-A-SHIELD

FOR A LIST OF PARTICIPATING UTILITIES

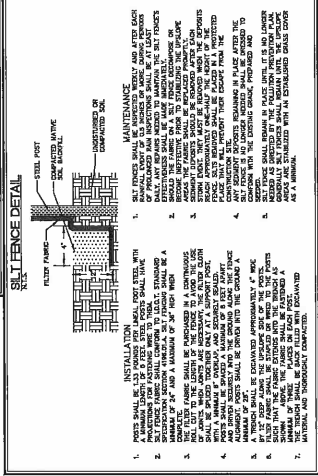

- GRADING NOTES**
- MAXIMUM SLOPE ON CUTS AND FILLS SHALL BE 3:1 HORIZONTAL TO 1:1 VERTICAL.
 - NO EXCAVATION SHALL BE ALLOWED WITHIN 2' OF PROPERTY LINES.
 - ALL EXCAVATION SHALL BE PROTECTED BY EROSION CONTROL MEASURES.
 - CONSTRUCTION TO BE PERFORMED IN ACCORDANCE WITH THE IOWA EROSION CONTROL ACT.
 - ALL NECESSARY EROSION CONTROL MEASURES SHALL BE INSTALLED BEFORE ANY EXCAVATION OR GRADING BEGINS.
 - CONSTRUCTION SHALL BE COMPLETED WITHIN 14 DAYS OF THE DATE OF FINAL GRADING COMPLETION.

EROSION CONTROL LEGEND

FINAL FILTER SOCK	EROSION CONTROL MAT
TEMPORARY SILT FENCE	CONCRETE TRAP/STABILIZATION MAT
...	...

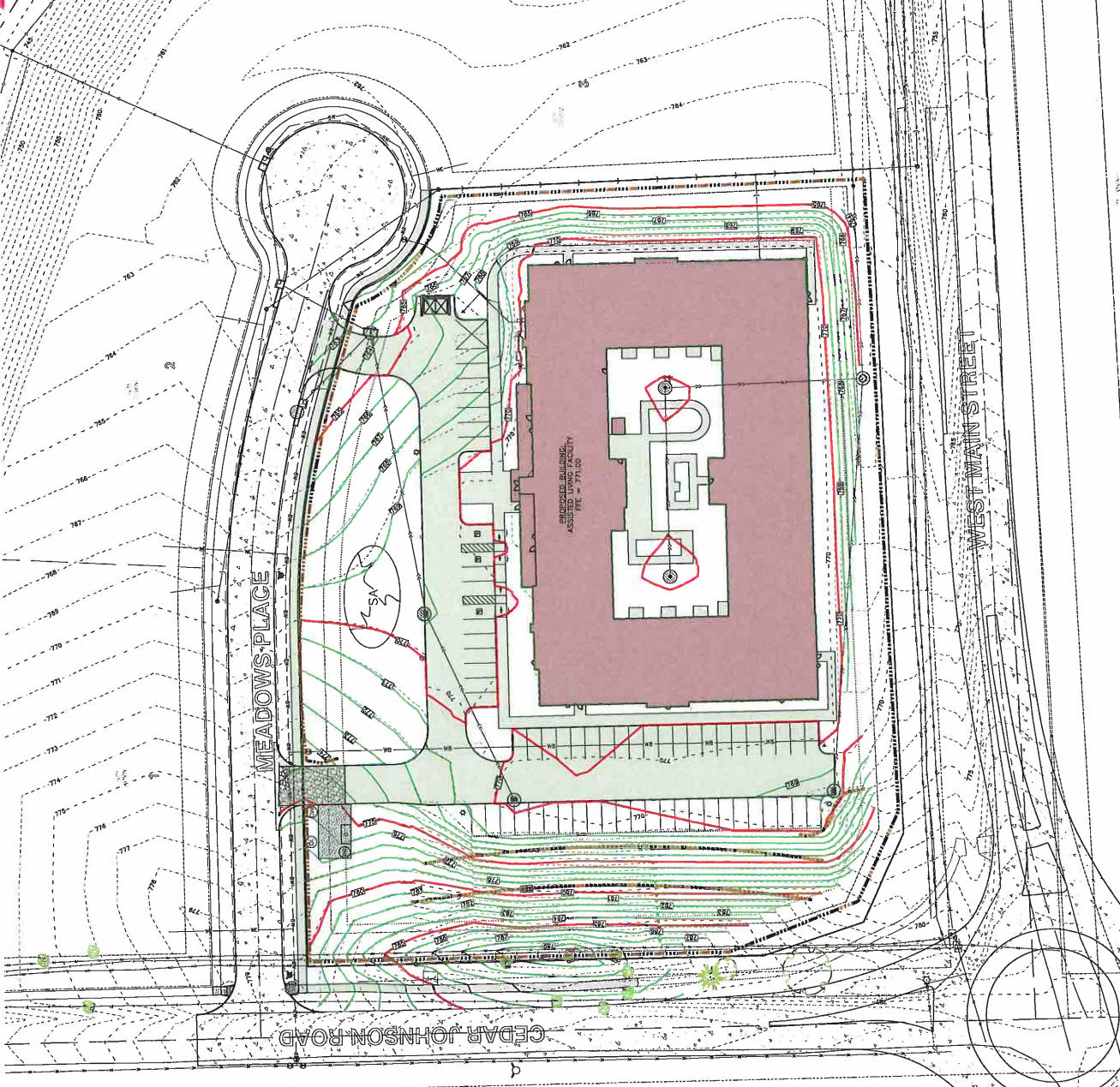



CIVIL ENGINEERS
LAND PLANNERS
LAND SURVEYORS
LANDSCAPE ARCHITECTS
 1911 S. GARRETT ST.
 IOWA CITY, IOWA 52242
 WWW.MMSCONSULTANTS.COM

DATE	REVISION
01/10/20	PER CITY REVIEW
01/10/20	PER CITY REVIEW
01/10/20	PER CITY REVIEW
01/10/20	PER CITY REVIEW

LANDSCAPE PLAN

LOT 4, THE MEADOWS SUBDIVISION - PART THREE WEST BRANCH CEDAR COUNTY IOWA

MMS CONSULTANTS, INC.
 DATE: 06-30-23
 DRAWN BY: JAC
 CHECKED BY: JAC
 PROJECT NO.: 11770-001

L100
 SHEET NO. 8

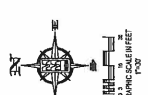

SHEET INDEX
 0255 SITE LAYOUT AND DIMENSION PLAN
 0260 SWPPP AND EROSION CONTROL PLAN
 0265 LANDSCAPE PLAN
 0270 UTILITY PLAN
 0275 LANDSCAPE PLAN
 0280 LANDSCAPE PLAN

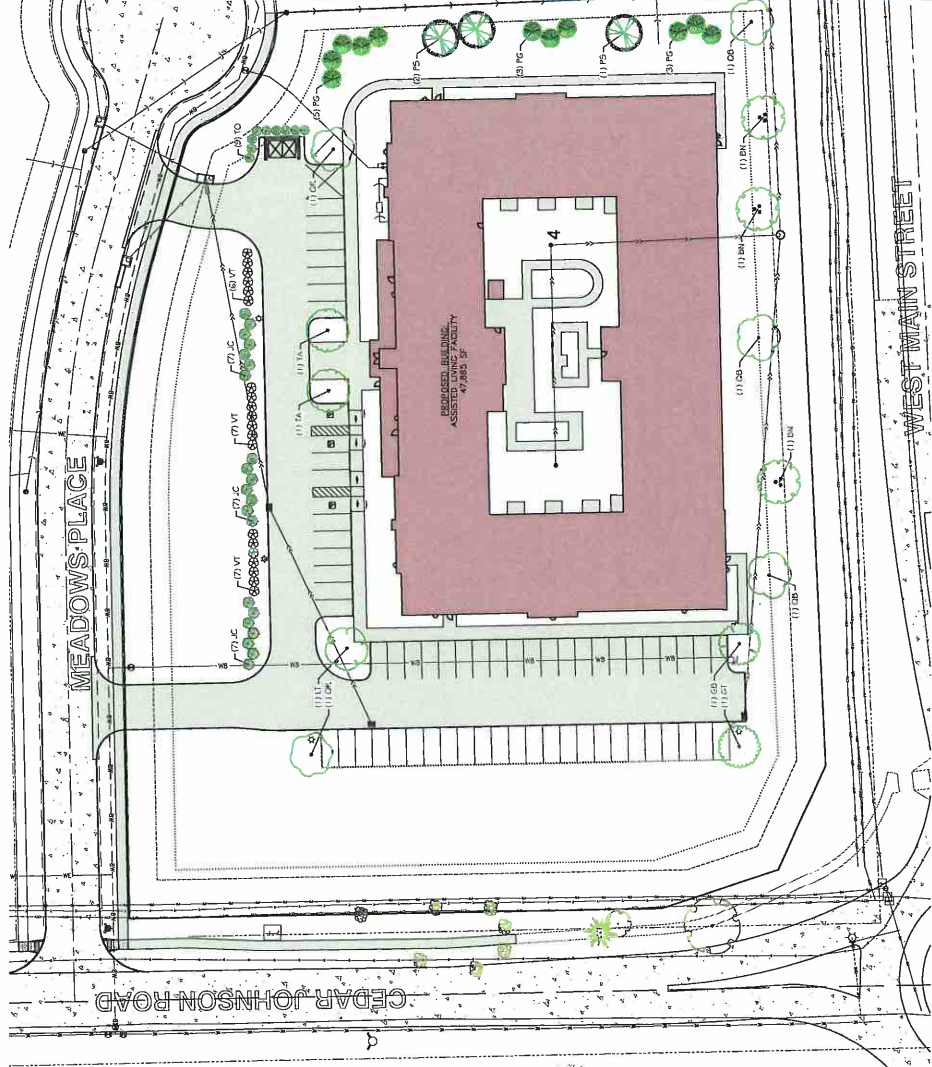
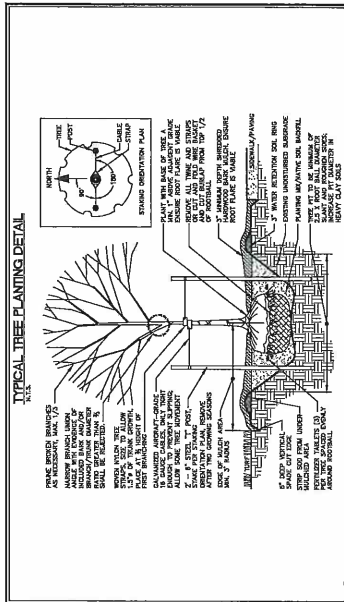

LANDSCAPE REQUIREMENTS
 25% OPEN SPACE REQUIRED
 1 TREE PER 1,500 SQ FT OF OPEN SPACE
 1 SHrub PER 1,500 SQ FT OF OPEN SPACE
 1 PERENNIAL PER 1,500 SQ FT OF OPEN SPACE

PLANT SCHEDULE

CODE	SYMBOL	COMMON NAME	REQUIREMENTS	QUANTITY	MAINTENANCE
01	(Symbol)	Red Birch	2' Cal	80	60" x 45"
02	(Symbol)	Aspen Gold Spruce	2' Cal	50	50" x 30"
03	(Symbol)	Shade Tolerant Norway Spruce	2' Cal	45	45" x 35"
04	(Symbol)	Maple Tree	2' Cal	60	60" x 50"
05	(Symbol)	Black Hills Spruce	6" Tr	40	1' x 1'
06	(Symbol)	Eastern White Pine	6" Tr	60	60" x 35"
07	(Symbol)	Swamp White Oak	2' Cal	60	60" x 40"
08	(Symbol)	Red Oak	2' Cal	70	70" x 70"
09	(Symbol)	Fraxinus americana	2' Cal	60	60" x 40"
10	(Symbol)	Star Spangled Magnolia	24" Tr	6	4' x 6'
11	(Symbol)	Little Leaf Linden	24" Tr	6	5' x 5'
12	(Symbol)	Burgundy Weeping Willow	30" Tr	6	5' x 5'

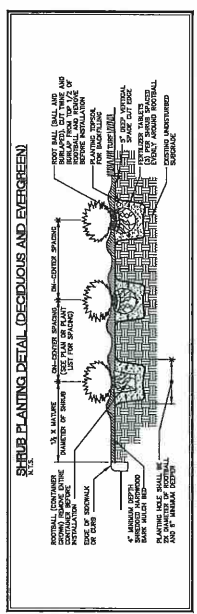

STANDARD LEGEND AND NOTES

SYMBOL	DESCRIPTION
(Symbol)	PROPOSED PLANTING
(Symbol)	EXISTING PLANTING
(Symbol)	PROPOSED UTILITY
(Symbol)	EXISTING UTILITY
(Symbol)	PROPOSED DRIVEWAY
(Symbol)	EXISTING DRIVEWAY
(Symbol)	PROPOSED SIDEWALK
(Symbol)	EXISTING SIDEWALK
(Symbol)	PROPOSED CURB
(Symbol)	EXISTING CURB
(Symbol)	PROPOSED FENCE
(Symbol)	EXISTING FENCE
(Symbol)	PROPOSED WALL
(Symbol)	EXISTING WALL
(Symbol)	PROPOSED ROOF
(Symbol)	EXISTING ROOF
(Symbol)	PROPOSED PORCH
(Symbol)	EXISTING PORCH
(Symbol)	PROPOSED DECK
(Symbol)	EXISTING DECK
(Symbol)	PROPOSED PATIO
(Symbol)	EXISTING PATIO
(Symbol)	PROPOSED STAIRS
(Symbol)	EXISTING STAIRS
(Symbol)	PROPOSED RAMP
(Symbol)	EXISTING RAMP
(Symbol)	PROPOSED DRIVE
(Symbol)	EXISTING DRIVE
(Symbol)	PROPOSED ALLEY
(Symbol)	EXISTING ALLEY
(Symbol)	PROPOSED COURT
(Symbol)	EXISTING COURT
(Symbol)	PROPOSED LANE
(Symbol)	EXISTING LANE
(Symbol)	PROPOSED ROAD
(Symbol)	EXISTING ROAD
(Symbol)	PROPOSED HIGHWAY
(Symbol)	EXISTING HIGHWAY
(Symbol)	PROPOSED AIRWAY
(Symbol)	EXISTING AIRWAY
(Symbol)	PROPOSED CANAL
(Symbol)	EXISTING CANAL
(Symbol)	PROPOSED DITCH
(Symbol)	EXISTING DITCH
(Symbol)	PROPOSED TRENCH
(Symbol)	EXISTING TRENCH
(Symbol)	PROPOSED CUT
(Symbol)	EXISTING CUT
(Symbol)	PROPOSED FILL
(Symbol)	EXISTING FILL
(Symbol)	PROPOSED ELEVATION
(Symbol)	EXISTING ELEVATION
(Symbol)	PROPOSED BOUNDARY
(Symbol)	EXISTING BOUNDARY
(Symbol)	PROPOSED ADJACENT
(Symbol)	EXISTING ADJACENT
(Symbol)	PROPOSED SETBACK
(Symbol)	EXISTING SETBACK
(Symbol)	PROPOSED EASEMENT
(Symbol)	EXISTING EASEMENT
(Symbol)	PROPOSED ENCROACHMENT
(Symbol)	EXISTING ENCROACHMENT
(Symbol)	PROPOSED VIOLATION
(Symbol)	EXISTING VIOLATION
(Symbol)	PROPOSED DISCREPANCY
(Symbol)	EXISTING DISCREPANCY
(Symbol)	PROPOSED CONFLICT
(Symbol)	EXISTING CONFLICT
(Symbol)	PROPOSED CLASH
(Symbol)	EXISTING CLASH
(Symbol)	PROPOSED INTERFERENCE
(Symbol)	EXISTING INTERFERENCE
(Symbol)	PROPOSED OBSTRUCTION
(Symbol)	EXISTING OBSTRUCTION
(Symbol)	PROPOSED HINDERANCE
(Symbol)	EXISTING HINDERANCE
(Symbol)	PROPOSED IMPEDIMENT
(Symbol)	EXISTING IMPEDIMENT
(Symbol)	PROPOSED OBSTACLE
(Symbol)	EXISTING OBSTACLE
(Symbol)	PROPOSED BARRIER
(Symbol)	EXISTING BARRIER
(Symbol)	PROPOSED HURDLE
(Symbol)	EXISTING HURDLE
(Symbol)	PROPOSED TRAP
(Symbol)	EXISTING TRAP
(Symbol)	PROPOSED PITFALL
(Symbol)	EXISTING PITFALL
(Symbol)	PROPOSED HAZARD
(Symbol)	EXISTING HAZARD
(Symbol)	PROPOSED DANGER
(Symbol)	EXISTING DANGER
(Symbol)	PROPOSED WARNING
(Symbol)	EXISTING WARNING
(Symbol)	PROPOSED SIGN
(Symbol)	EXISTING SIGN
(Symbol)	PROPOSED MARKER
(Symbol)	EXISTING MARKER
(Symbol)	PROPOSED INDICATOR
(Symbol)	EXISTING INDICATOR
(Symbol)	PROPOSED SIGNAL
(Symbol)	EXISTING SIGNAL
(Symbol)	PROPOSED MESSAGE
(Symbol)	EXISTING MESSAGE
(Symbol)	PROPOSED NOTICE
(Symbol)	EXISTING NOTICE
(Symbol)	PROPOSED ANNOUNCEMENT
(Symbol)	EXISTING ANNOUNCEMENT
(Symbol)	PROPOSED ALERT
(Symbol)	EXISTING ALERT
(Symbol)	PROPOSED WARNING
(Symbol)	EXISTING WARNING
(Symbol)	PROPOSED DANGER
(Symbol)	EXISTING DANGER
(Symbol)	PROPOSED HAZARD
(Symbol)	EXISTING HAZARD
(Symbol)	PROPOSED OBSTRUCTION
(Symbol)	EXISTING OBSTRUCTION
(Symbol)	PROPOSED HINDERANCE
(Symbol)	EXISTING HINDERANCE
(Symbol)	PROPOSED IMPEDIMENT
(Symbol)	EXISTING IMPEDIMENT
(Symbol)	PROPOSED OBSTACLE
(Symbol)	EXISTING OBSTACLE
(Symbol)	PROPOSED BARRIER
(Symbol)	EXISTING BARRIER
(Symbol)	PROPOSED HURDLE
(Symbol)	EXISTING HURDLE
(Symbol)	PROPOSED TRAP
(Symbol)	EXISTING TRAP
(Symbol)	PROPOSED PITFALL
(Symbol)	EXISTING PITFALL
(Symbol)	PROPOSED HAZARD
(Symbol)	EXISTING HAZARD
(Symbol)	PROPOSED DANGER
(Symbol)	EXISTING DANGER
(Symbol)	PROPOSED WARNING
(Symbol)	EXISTING WARNING
(Symbol)	PROPOSED SIGN
(Symbol)	EXISTING SIGN
(Symbol)	PROPOSED MARKER
(Symbol)	EXISTING MARKER
(Symbol)	PROPOSED INDICATOR
(Symbol)	EXISTING INDICATOR
(Symbol)	PROPOSED SIGNAL
(Symbol)	EXISTING SIGNAL
(Symbol)	PROPOSED MESSAGE
(Symbol)	EXISTING MESSAGE
(Symbol)	PROPOSED NOTICE
(Symbol)	EXISTING NOTICE
(Symbol)	PROPOSED ANNOUNCEMENT
(Symbol)	EXISTING ANNOUNCEMENT
(Symbol)	PROPOSED ALERT
(Symbol)	EXISTING ALERT

IOWA ONE CALL

800-368-6868

FOR ALL UTILITIES, CALL BEFORE YOU DIG. IT'S THE EASY WAY TO FIND OUT WHERE UTILITIES ARE LOCATED AND TO AVOID DAMAGE TO THEM. IT'S ALSO THE EASY WAY TO REPORT A PROBLEM WITH A UTILITY. CALL BEFORE YOU DIG. IT'S THE EASY WAY TO FIND OUT WHERE UTILITIES ARE LOCATED AND TO AVOID DAMAGE TO THEM. IT'S ALSO THE EASY WAY TO REPORT A PROBLEM WITH A UTILITY.