

**CONSTRUCTION SITE EROSION AND SEDIMENT
CONTROL ACKNOWLEDGEMENT FORM**

Project Address: _____

Description of Project: _____

Owner: _____

Phone Number: _____

General Contractor: _____

Phone Number: _____

Erosion Control Contractor

(If different than General): _____

Phone Number: _____

NPDES Permit No. (if known): _____

**I acknowledge responsibility for construction site erosion and sediment control
for this project:**

Company Name: _____

Print Name: _____

Signature: _____ **Date:** _____

Example Residential Construction Site Erosion & Sediment Control Plan

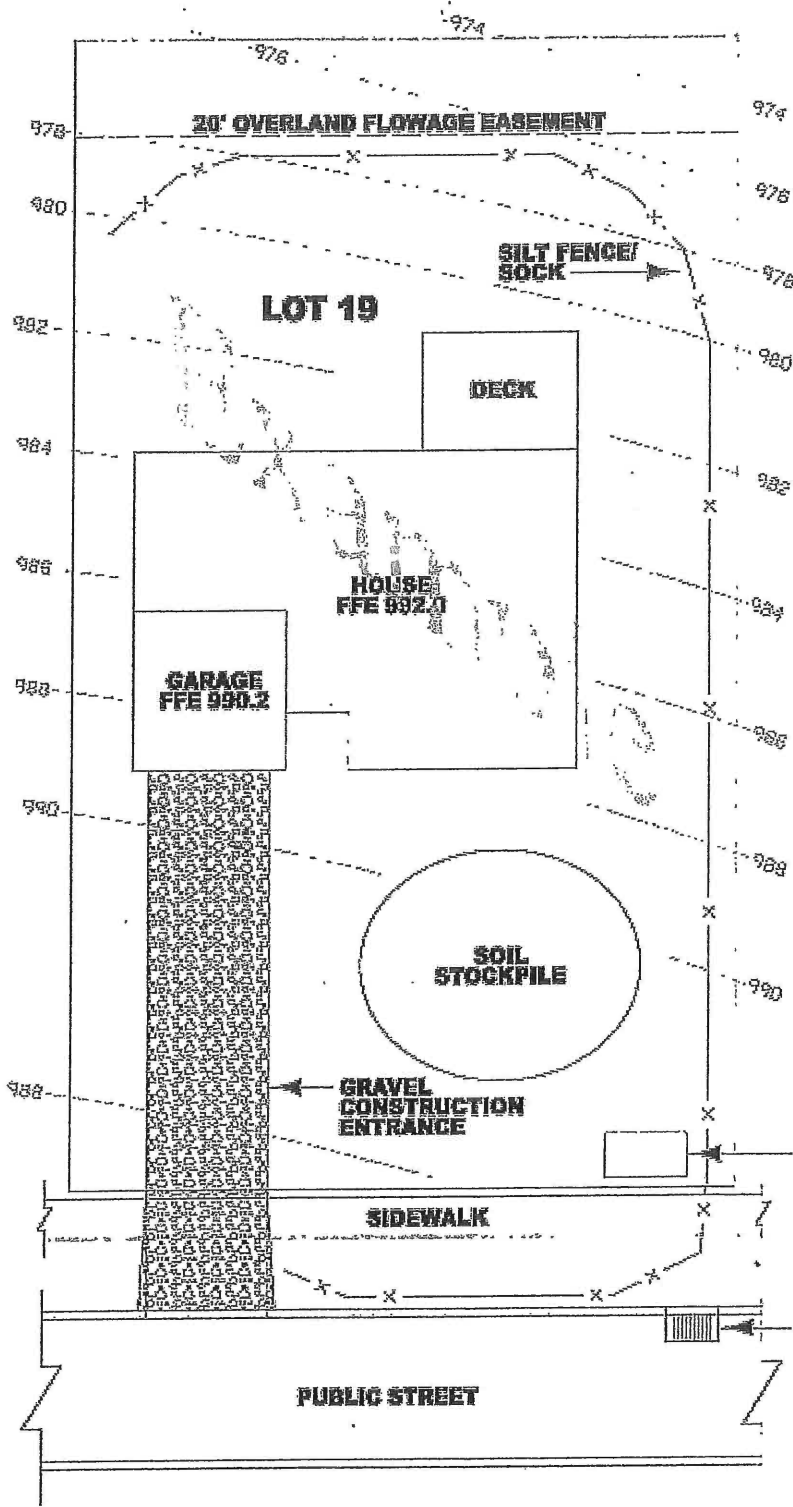

Items to Note for Erosion Control

- Erosion control measures will be provided at the perimeter of the property prior to any construction activity.
- A stabilized construction entrance (gravel or similar) will be installed
- Erosion control measures will be inspected daily and maintained as necessary to ensure their function.
- Erosion control measures will be kept in place until permanent ground cover is established.
- Mulching, or similar will be provided if the season does not enable permanent ground cover.
- Inlet protection will be provided.
- Additional erosion control measures may be needed based on field inspection.
- All construction debris and sedimentation will be removed from the street each day.
- All concrete washout will be contained on site or placed in a containment device.
- No grading or soil storage is permitted in any overland flowage easements.
- An as-built survey may be required for any lot with an overland flowage or detention easement to ensure adequate capacity remains following final grading.

CONCRETE WASHOUT CONTAINMENT DEVICE

INLET PROTECTION DEVICE (if needed)

Address: 1234 Main Street

Responsible Party: John Doe