

SITE PLAN
BETHANY EVANGELICAL LUTHERAN CHURCH
237 S. SECOND STREET, WEST BRANCH, IOWA

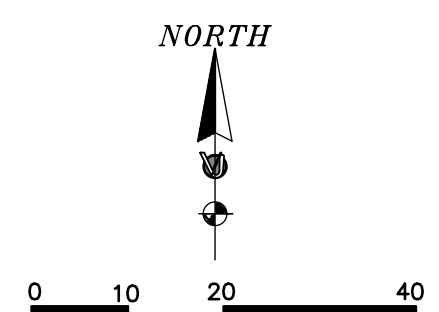
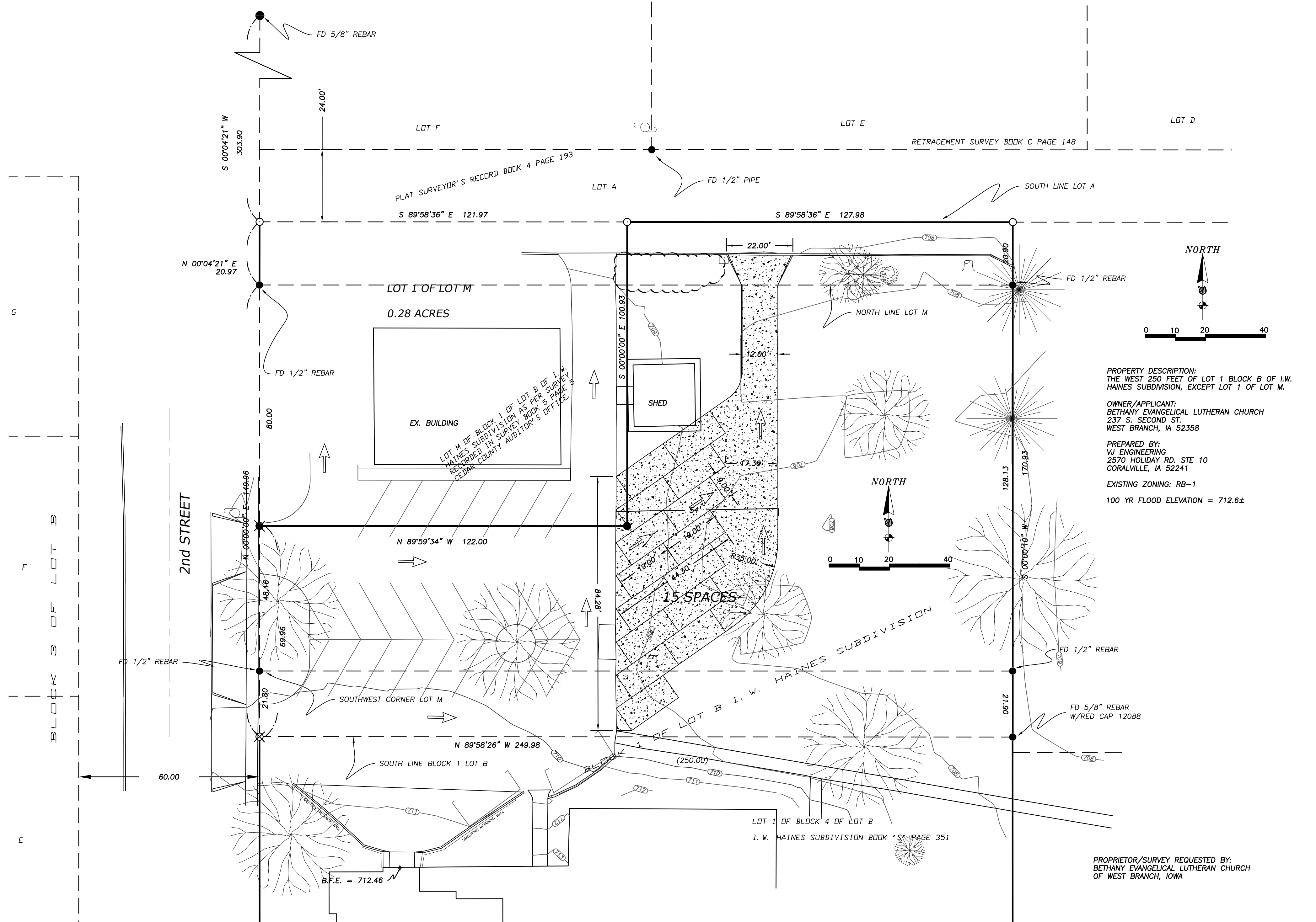

PROPERTY DESCRIPTION:
 THE WEST 250 FEET OF LOT 1 BLOCK B OF I.W. HAINES SUBDIVISION, EXCEPT LOT 1 OF LOT M.

OWNER/APPLICANT:
 BETHANY EVANGELICAL LUTHERAN CHURCH
 237 S. SECOND ST.
 WEST BRANCH, IA 52358

PREPARED BY:
 VJ ENGINEERING
 2570 HOLIDAY RD. STE 10
 CORALVILLE, IA 52241

EXISTING ZONING: RB-1
 100 YR FLOOD ELEVATION = 712.6±

PROPRIETOR/SURVEY REQUESTED BY:
 BETHANY EVANGELICAL LUTHERAN CHURCH
 OF WEST BRANCH, IOWA

Jun 05, 2013 T:\WORK\2013\133096\dwg\SITEPLAN 2013.dwg

133096	SITE PLAN	BETHANY LUTHERAN CHURCH	WEST BRANCH, IOWA
coralville, iowa	vj engineering	2570 holiday road	319-338-4939
approved by	NAME		
reviewed by	NAME		
drawn by	DMW	6/5/13	
date	6/5/13	scale	1" = 20'
book		revisions	